

Make a card holder

Follow these simple instructions to make your own, cute card holder!
Using wrapping paper or a piece of A3 paper, measure then cut a square to 10"/25.5cm.
You can decorate a plain piece of paper before folding it! Have fun!

Share your creations with us!
#tenderleaf
f i p t

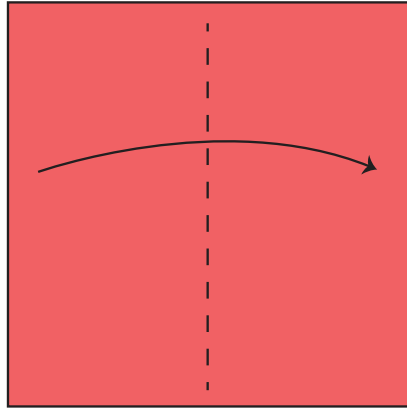

1 Fold the sheet in half vertically and open it back up.

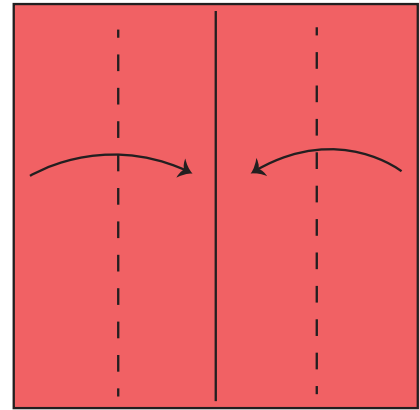

2 Fold the left and right edges inward to meet the center fold.

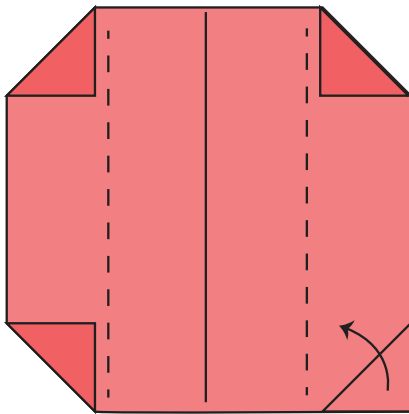

3 Open the paper again. Fold each corner inward so that the corner points meet the nearest crease.

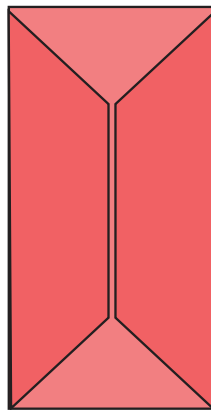

4 Close the left and right flaps.

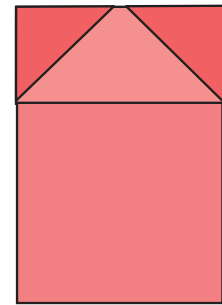

5 Turn the paper over and fold the top down so that the exposed diagonal edges meet precisely at the fold.

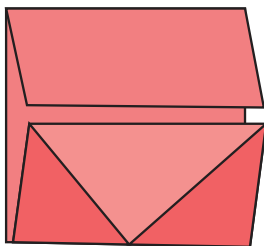
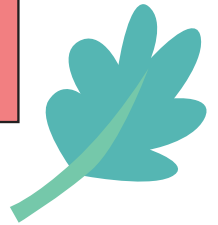

6 Fold the bottom up in the same way, tucking the bottom edge into the diagonal flaps. They should overlap slightly.

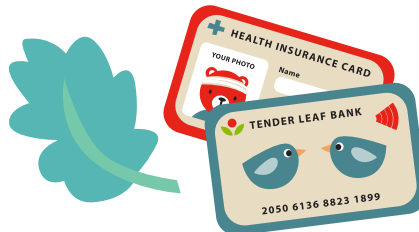

7 Insert a card to make sure it fits, then fold the case in half. All done!

